



## SEE Innovative Project:

Walanga Muru  
(Follow your path)

In collaboration with



## Who is this course for?

**The Course is designed to provide training to improve further education and employment prospects for Indigenous Australian participants. The course will facilitate this education through culturally competent training delivered by an Indigenous Trainer supplied via an Indigenous owned organisation and supported by a SEE Trainer.**

This program is exclusively tailored for Indigenous clients and is designed to equip participants with essential life skills, digital literacy, and cultural awareness to enhance their employment prospects.

### Eligibility:

To be eligible, customers must be:

- Aged between 15 years and Age Pension age
- Registered as a Workforce Australia, including as a volunteer job seeker
- Deemed suitable for training without any barriers that would prevent successful participation
- Either an Australian citizen or permanent resident or have working rights in Australia.
- Identify as Indigenous

The Department of Employment and Workplace Relations has recognised our organisation as a High Performing Provider.

You will learn basic computing and employability skills, MS Office products, and Australian workplace culture and expectations.

This course will also cover topics such as

- Building Cultural Sensitivity and Identifying Cultural Barriers
- Career Development and Employment Preparation
- Interview Techniques and Role Play
- Employer Engagement and Job Opportunities

# Why choose this course?

The high level of contextualisation and cultural awareness within the course will ensure that participants obtain a comprehensive understanding of local industries and the significant impact that each of them can have on their community through their involvement in those industries.



## Practical Skills

This course will build your confidence in understanding job ad language, online search filters and keywords. This foundation knowledge will increase opportunities across a range of industries.



## Confidence to take your next step

This course is designed to give you the knowledge you need to confidently make your next move – whether that's into the workforce or further study.

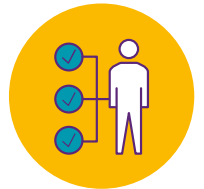

## Respect

You will always feel welcome, safe and supported. MTC Australia celebrates different languages, cultures, age and education levels, and we encourage students to learn from each other.



## How to Enrol

Please contact our Customer Care Team on **1300 232 663** or email us at **info@mtcaustralia.com.au**



Australian Government



## What we do

MTC is the social enterprise that gives people the inspiration, capability and opportunity to create a fulfilling life. We deliver high impact employment, training and youth programs that help people gain skills for employment and entrepreneurship, build self-worth, and enable possibilities for transformative change.



T 1300 232 663  
E info@mtcaustralia.com.au  
W mtcaustralia.com.au

